

BASS

SNOWMAN

Andy Partridge

4

8

12

16

20

24

29

33

37

41

Snowman Bass

45

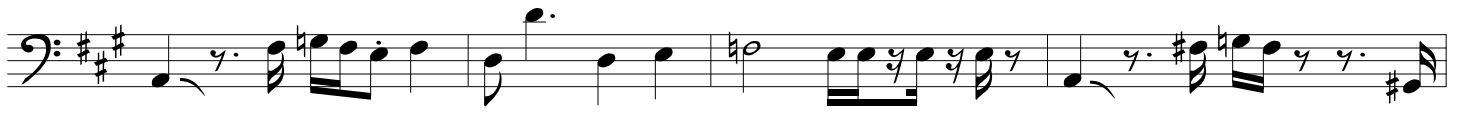

49

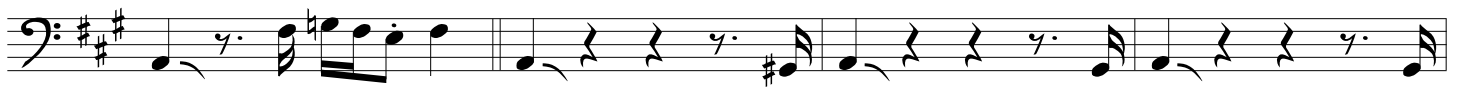

53

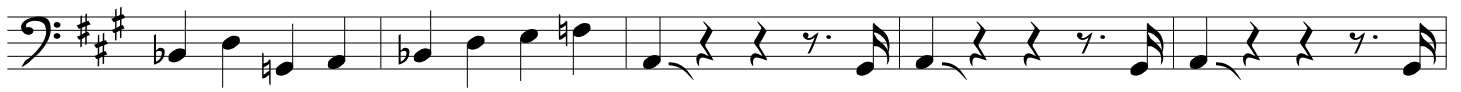

57

62

66

70

73

76

79

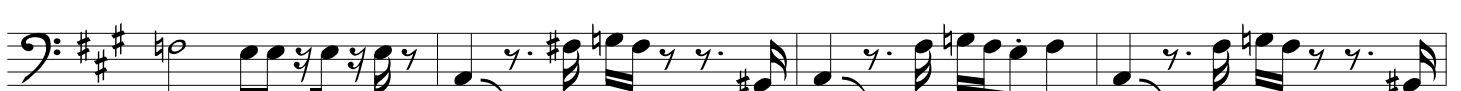

83

140

87

91

95

99

103

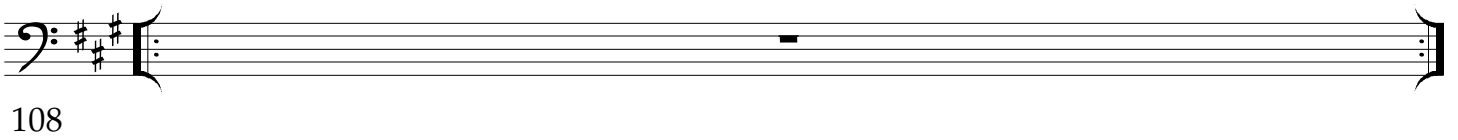

108
